

**1 Turbine Hall Ground Floor Plan**  
1:200

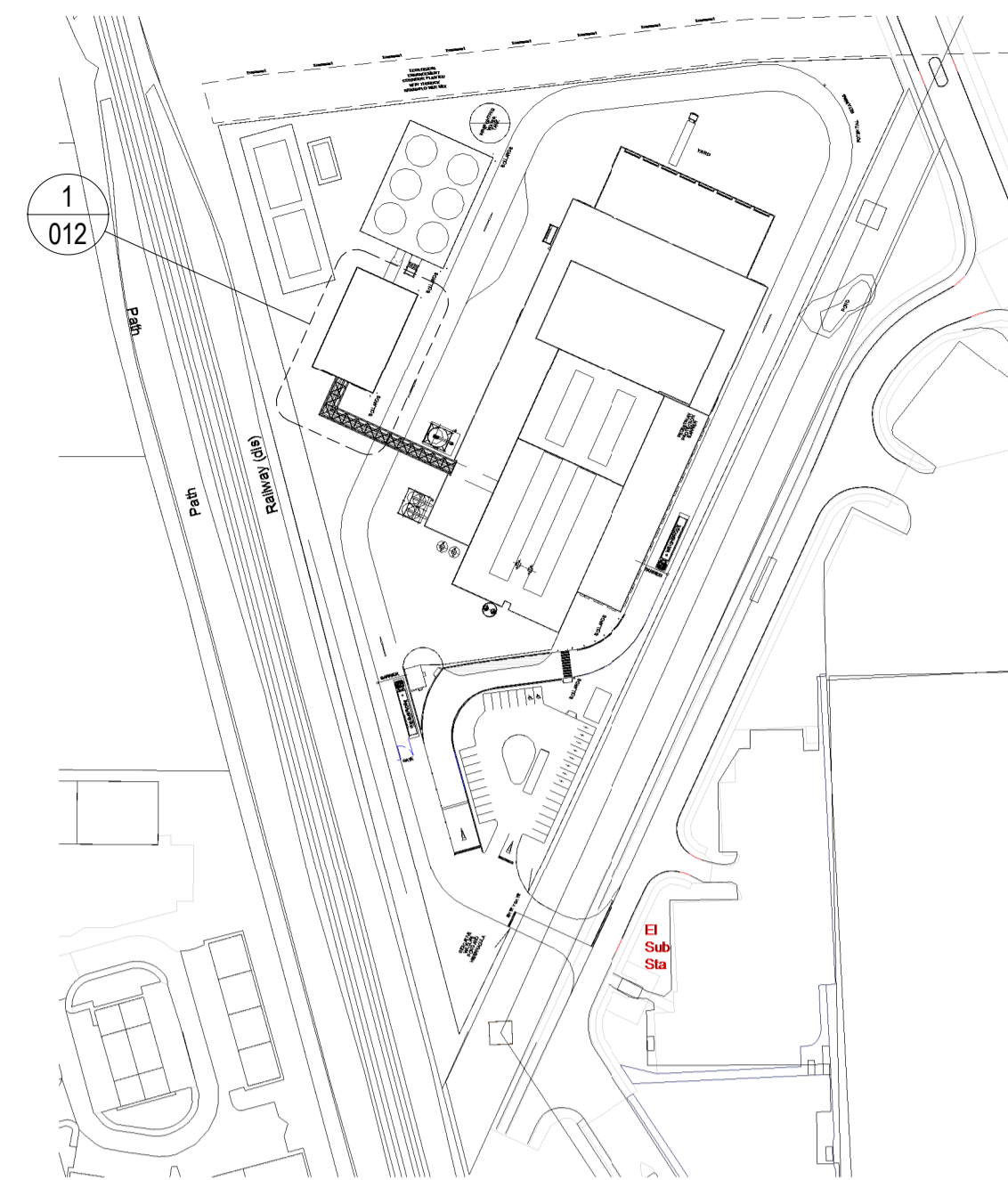

**6 Key Plan**  
1:2000

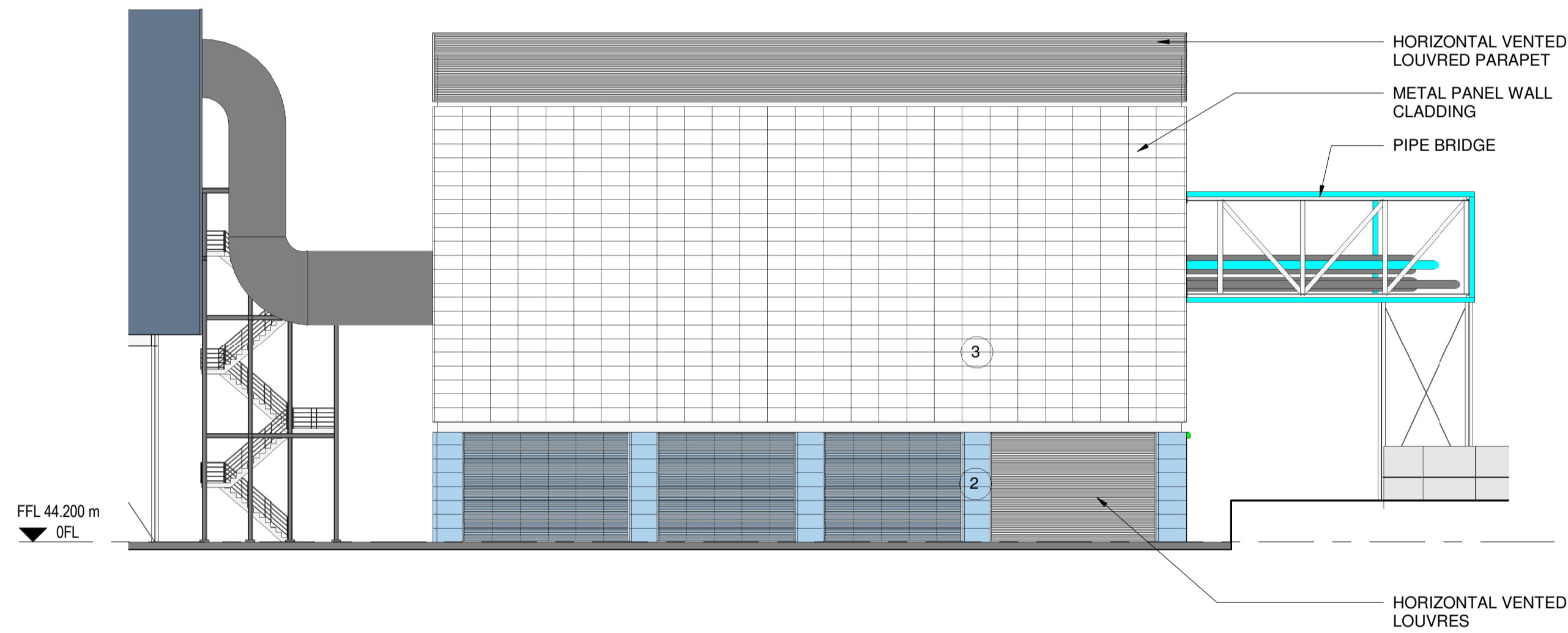

**2 Turbine Building West Elevation**  
1:200

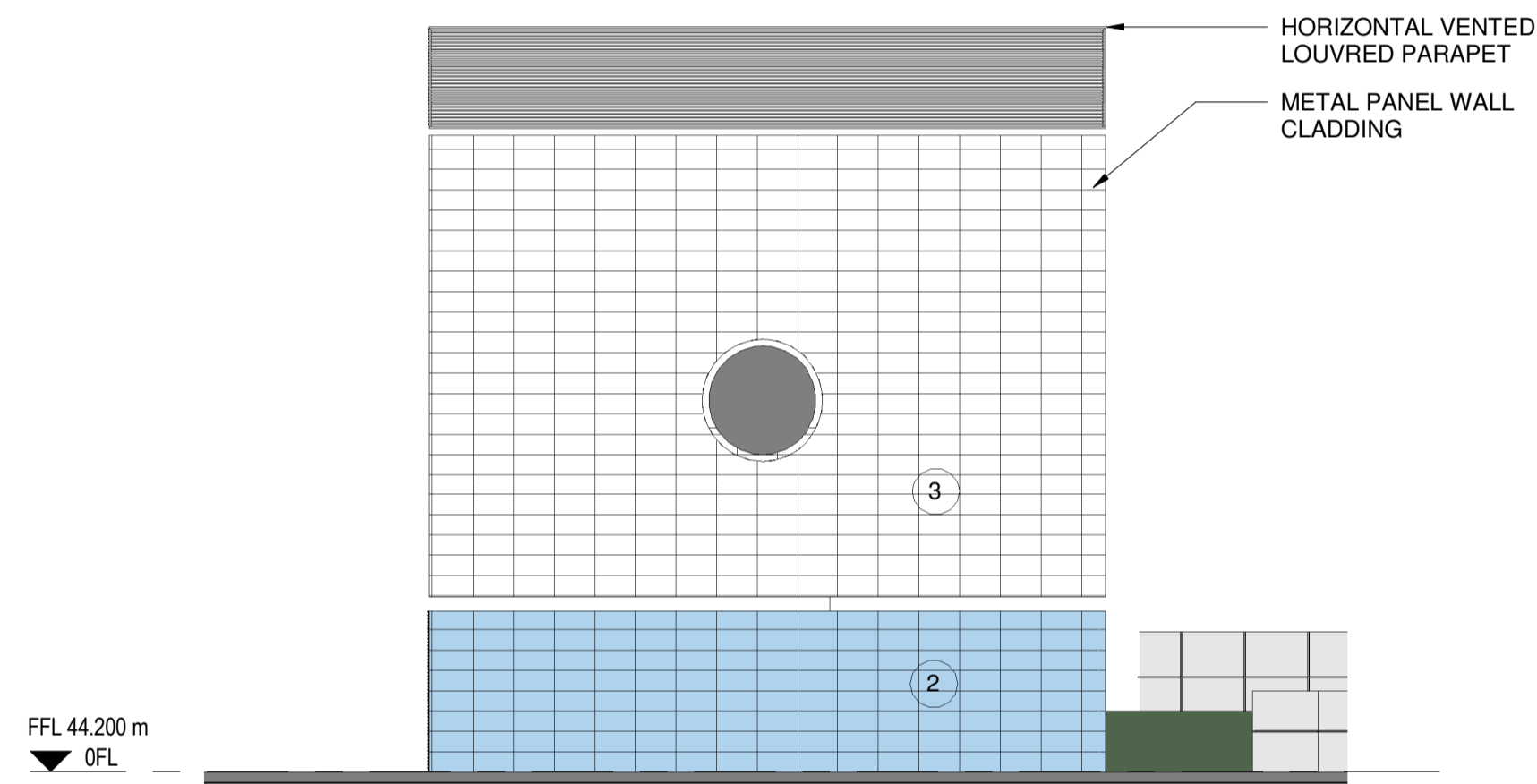

**4 Turbine Building North Elevation**  
1:200

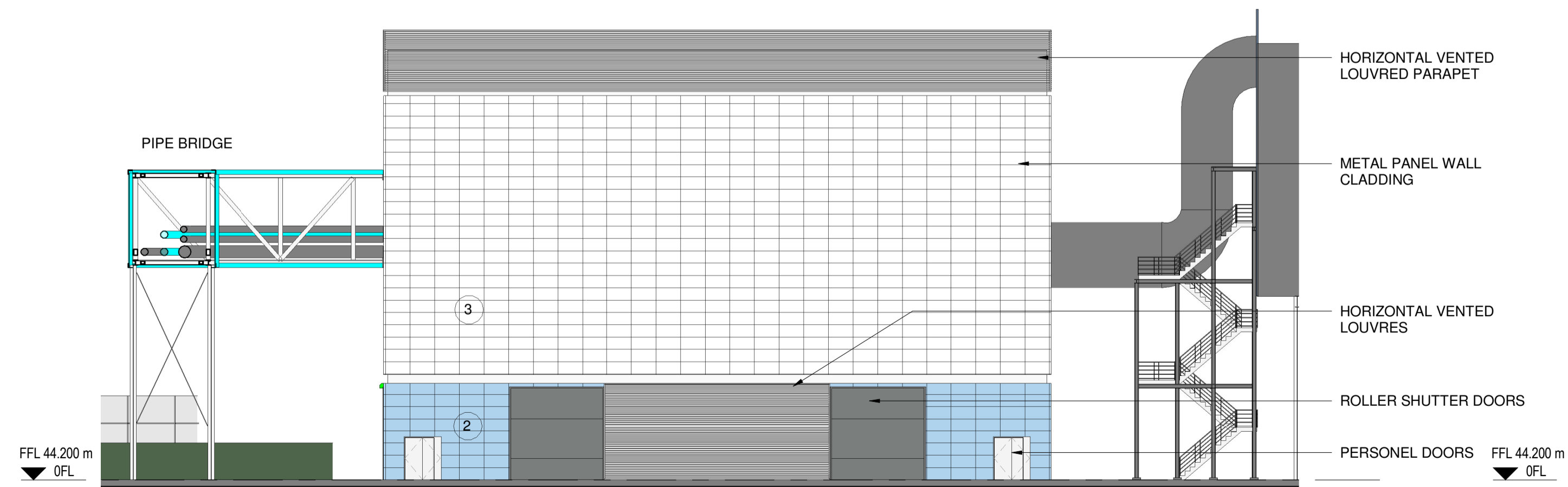

**3 Turbine Building East Elevation**  
1:200

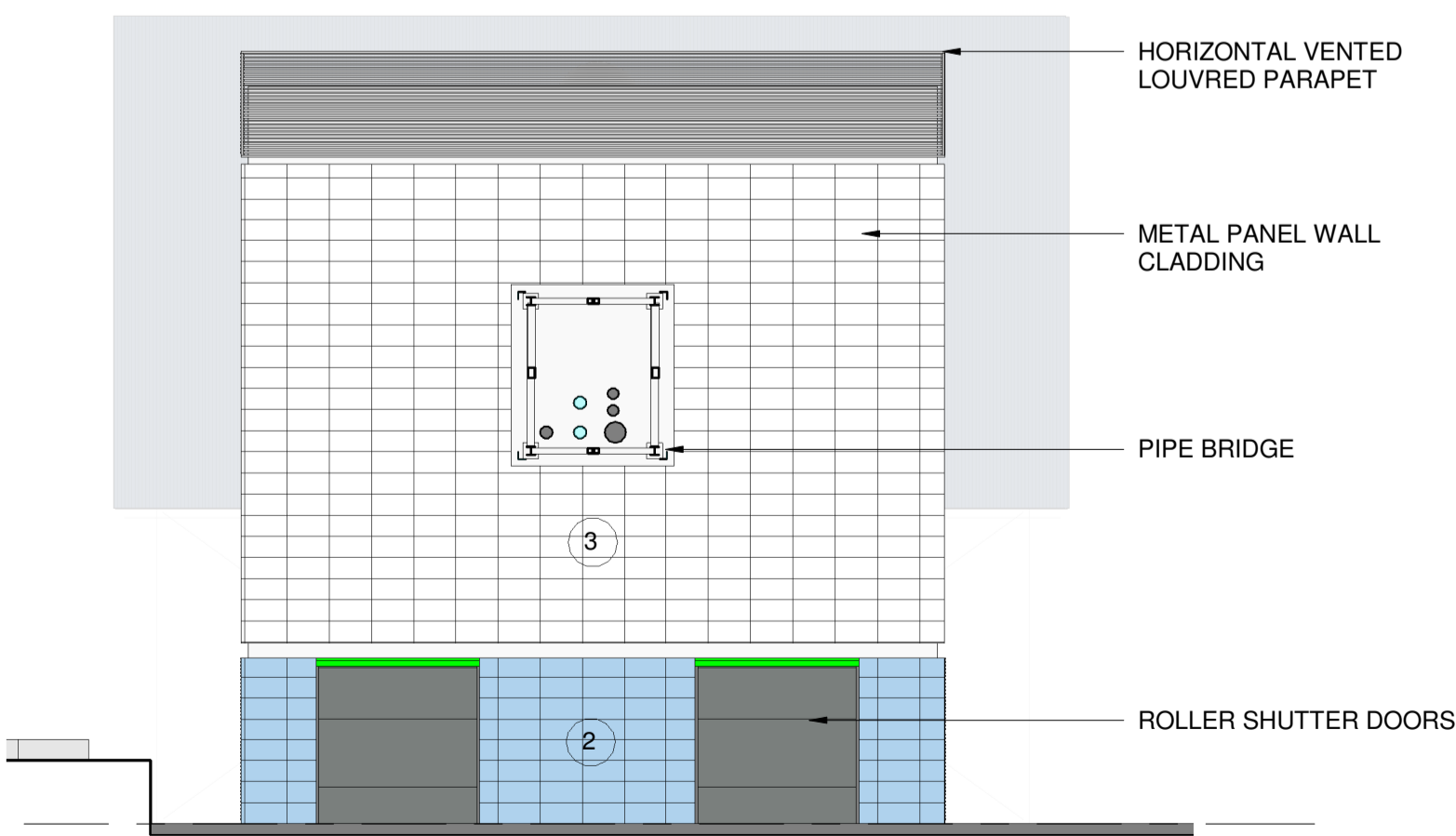

**5 Turbine Building South Elevation**  
1:200

**Notes**

Do not scale from this drawing.  
All dimensions are to be checked prior to construction and any discrepancies are to be identified to the Architect.  
Copyright reserved.

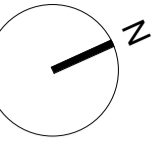

**MATERIALS PALETTE**

- 1 Architectural Wall Panel - Colour Light Blue
- 2 Architectural Wall Panel - Colour Blue
- 3 Architectural Wall Panel - Colour White
- 4 StoneCycling Waste Based Bricks
- 5 Matte Gray Vertical Metal Louvred Parapet
- 6 Metal Wall Panel - Colour Charcoal Gray
- 7 Curtainwall Glass Facade
- 8 Curtainwall Vented Louvers
- 9 Matte Gray Metal Flue Stack
- 10 Metal Vertical Screen Cladding

C	24/10/17	Planning Updates	PS, SCC	CM
B	22/09/17	Issue for Review	RK, PS	CM
A	14/09/17	For Information Only	RK, PS	CM

Revisions

Status

**Planning**

Client

**Rolton Kilbride**

Project

**Sunderland Renewable Energy Centre**

Title

**Turbine Hall Plan & Elevations**

Scale	Size	Date	Drawn	Checked
As indicated	A1	13/09/17	CM	RS

**3DReid**  
www.3DReid.com  
Architecture Interiors Masterplanning



Drawing No.	Rev.
160113-3DR-00-GA-20-012	C