

**6 Key Plan**  
1 : 2000

**Notes**

Do not scale from this drawing.  
All dimensions are to be checked prior to construction and any discrepancies are to be identified to the Architect.  
Copyright reserved.

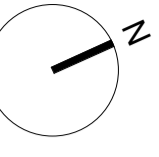

**MATERIALS PALETTE**

- 1 Architectural Wall Panel - Colour Light Blue
- 2 Architectural Wall Panel - Colour Blue
- 3 Architectural Wall Panel - Colour White
- 4 StoneCycling Waste Based Bricks
- 5 Matte Gray Vertical Metal Louvred Parapet
- 6 Metal Wall Panel - Colour Charcoal Gray
- 7 Curtainwall Glass Facade
- 8 Curtainwall Vented Louvers
- 9 Matte Gray Metal Flue Stack
- 10 Metal Vertical Screen Cladding

**1 Gatehouse 0FL**  
1 : 50

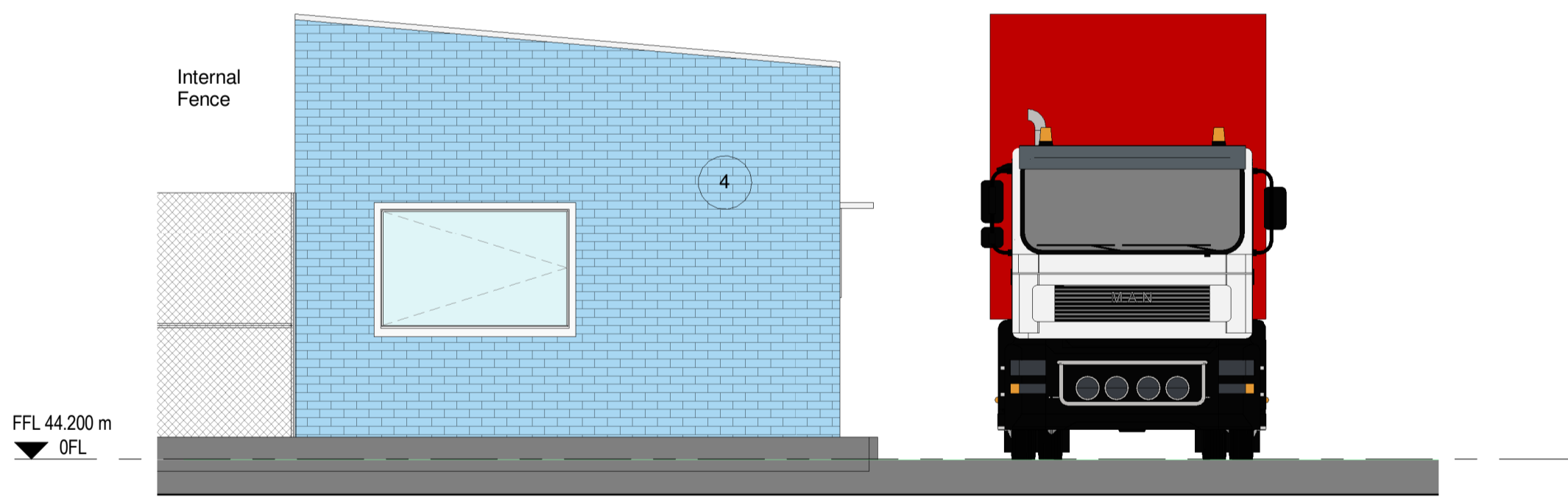

**2 Gatehouse North elevation**  
1 : 50

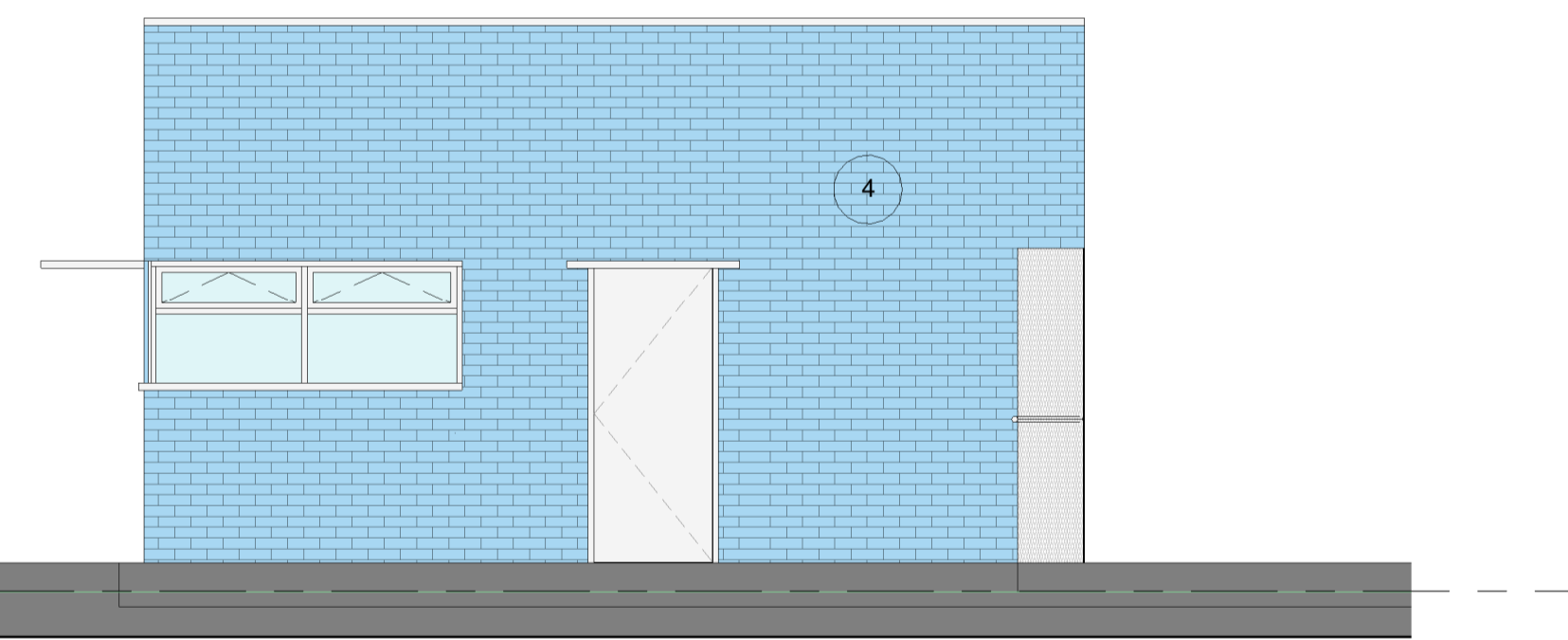

**3 Gatehouse East elevation**  
1 : 50

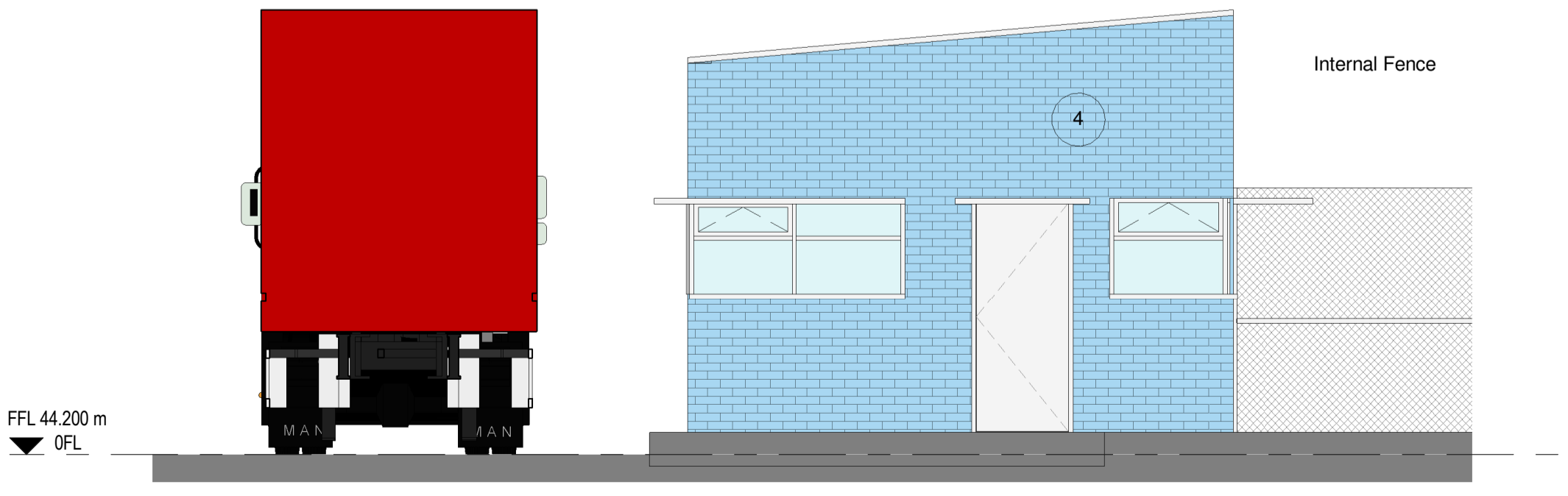

**4 Gatehouse South elevation**  
1 : 50

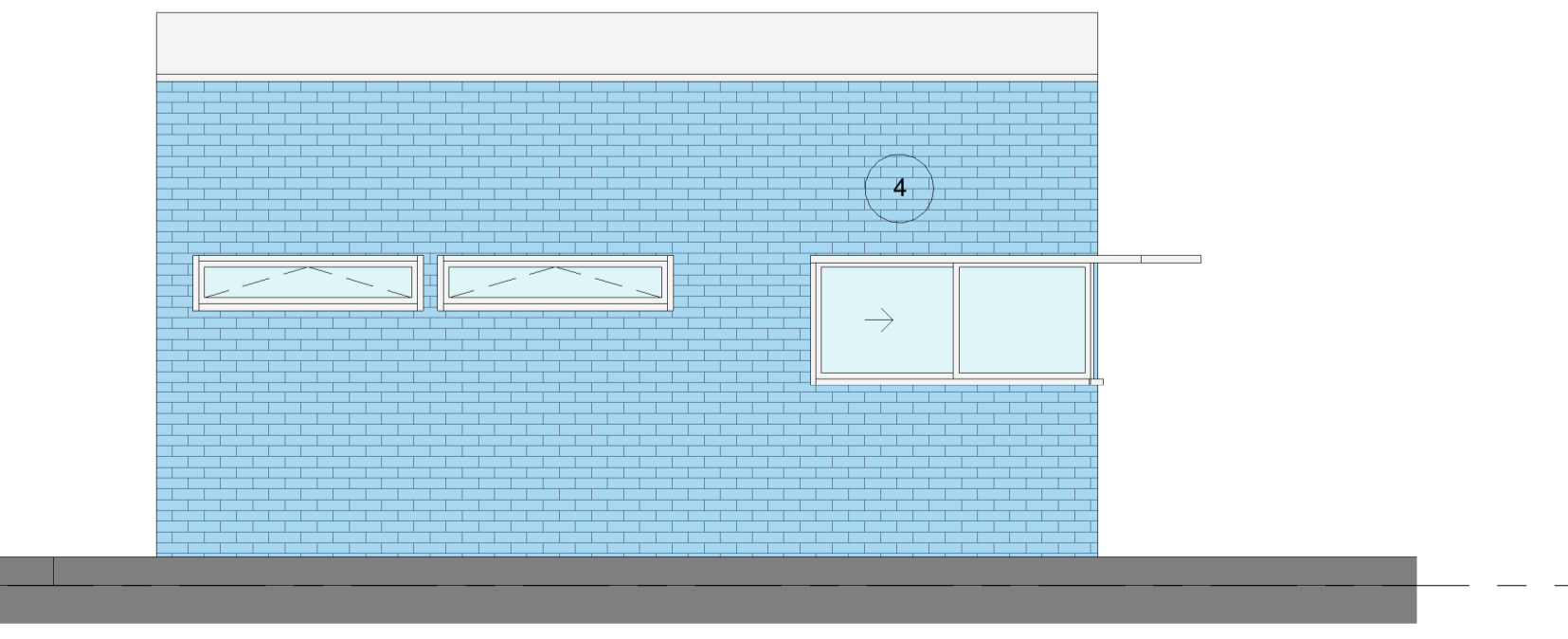

**5 Gatehouse West elevation**  
1 : 50

C	24/10/17	Planning Updates	PS, SCC	CM
B	22/09/17	Issue for Review	RK, PS	CM
A	14/09/17	For Information Only	RK, PS	CM

Revisions

Status  
**Planning**

Client  
**Rolton Kilbride**

Project  
**Sunderland Renewable Energy Centre**

Title  
**Gatehouse Plans & Elevations**

Scale	Size	Date	Drawn	Checked
As indicated	A1	11/09/17	CM	RS

**3D REID**  
Architecture Interiors Masterplanning



Drawing No. **160113-3DR-00-GA-20-014** Rev. **C**